Elite

NPTEL Online Certification

(Funded by the MoE, Govt. of India)

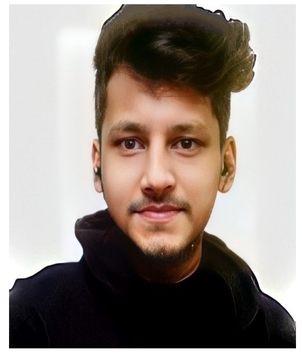

This certificate is awarded to

DIVYANSH MAHESHWARI

for successfully completing the course

Introduction to Internet of Things

with a consolidated score of **78** %

Online Assignments	22.5/25	Proctored Exam	55.5/75

Total number of candidates certified in this course: **25880**

Jul-Oct 2023

(12 week course)

Prof. Haimanti Banerji
Coordinator, NPTEL
IIT Kharagpur

Indian Institute of Technology Kharagpur

FREE ONLINE EDUCATION swayam शिक्षित भारत, उन्नत भारत

Roll No: NPTEL23CS83S833302485

To verify the certificate

No. of credits recommended: 3 or 4